CIRCULATION GREATER THAN ANY OTHER TWO PAPERS IN MENDOCINO COUNTY COMBINED. MORE THAN ALL PAPERS OUTSIDE COUNTY SEAT COMBINE)

Read Want Ads Page 4

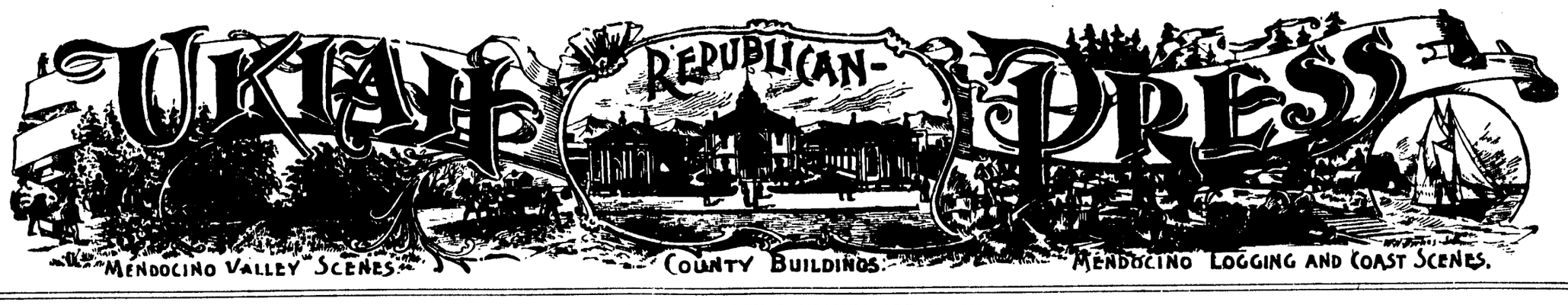

Want Ads 1 Cent A Word

Vol. XXXVII. UKIAH MENDOCINO COUNTY, CALIFORNIA, APR. 11, 1913 Number 43

HARVEY THOREN WRITES REGARDING HIS HIKING

Is Still Coming Toward Home and Glad of it. Path of Long Distance Walker not Entirely Strewn with Roses.

(Press Special Service)

Alpine, Texas, March 31—Was glad to hear from you at Sanderson, Texas, and to know that the crop conditions about Ukiah were good. This will help me in this section boosting for Mendocino county. I have two parties who are very much interested in Ukiah and Mendocino county. Two of them are brothers in the sheep business and fine fellows. Both have families. They have a brother living in Woodland who had told them about Mendocino county and the rainy season and the fine chances for raising sheep. Also the closeness of market and our good schools. They treated me very nice and told me that they had no rainy season here for 7 years. I won't knock Texas as the people have been good to me all along but it can never come up to Mendocino county. Their address is J. W. and H. D. Carruthers, DelRio, Texas.

The other party is a man living close to Dryden and the owner of six sections of land. I had my breakfast with him and he told me that he had sold out and will vacate on September 9. He has three grown boys and a girl and they are good people. His address is B. Green, Dryden, Texas.

I had the pleasure of meeting the sheriff of Brewster county here this evening. His name is Walton and I have his signature in my book and he also bought a Police Gazette of me. I had 100 sent me at DelRio, but left before they got there and paid 80 cents to have them forwarded here to Alpine.

My last letter was from Walder, Texas, on March 9. I stopped two days at San Antonio and sold 160 Police Gazettes. Saw the historic Almo where so many people were killed. It is nothing but an old ruin now and located nearly in the center of the city. Staid one day in the Del Rio with a detachment of the 14th U S Calvary, and Lieut. Davis gave me a letter showing that I served in the Philipine Islands. They are guarding the custom houses one and one half miles from Del Rio of the Rio Grande.

I left Del Rio on the 23rd at 8 a m and came to the Devils river at noon. There being no bridge on the county road I had to wade across. In Laggty I was told a good story how Fitzsimmons knocked out Maher there in one round several years ago. It is right on the border of Mexico the Rio Grande being the dividing line. I walked out six miles to a bridge crew thinking to find shelter but was turned down. I spent a miserable night sleeping on a flat car loaded with heavy timbers and a cold wind blowing. The cook took pity on me in the morning and gave me my breakfast I was shaking so bad from the cold that I could not hold a cup of coffee in my hands without spilling it.

On the 31st I stopped at Lennox with the station master and had a good bed for the first time in 10 days, also the first time I had had my clothes off except when I took a bath in Devils river. I crossed Pecos bridge on the 2nd between Shumla and Lanytry This is the highest bridge in the U. S. being 325 feet above the river bed and 180 feet high.

Harvey Thoren, the long distance walker.

A HOME WEDDING AT M'NAB RANCH

Miss Edna Christine McNab daughter of Mr. and Mrs. A. V. McNab, and Nylas Milton Hughes were married at the old McNab home near Largo last Saturday morning. It was a very quiet home wedding in accordance with the wishes of the contracting parties but it is said to have been a very beautiful affair by the intimate friends and relatives who witnessed it. The happy couple stood in a bower of immense ferns and white madrone blossoms that had been arranged in the large bay window. Mr. and Mrs. Hughes left on the Saturay afternoon train for a weeks visit in San Francisco and the bay cities and will return to make their home for awhile at the McNab ranch.

The bride was a member of the 1910 class at the local high school and the groom has been attending the University farm at Davis. Both of these young people are highly regarded by their many friends who wish them a

The bride was a member of the 1910 class at the local high school and the groom of the 1911 class and for the past year has been attending the Univresity farm at Davis. Both of these young people are highly regarded by their many friends who wish them a long and propserous wedded life.

A noticeable fact in regard to the wedding was that this was the second wedding to occur at the old McNab homestead although it has been continuously in the possession of the family for many years. The other wedding was when Miss Sarah McNab and L. F. Long were married in 1867.

A. V. McNab came up from San Francisco and Miss Edith from the University of California to attend the wedding.

The Sate highway from Hopland to Cloverdale will be open for travel May 1 and it is reported that a number of autos from this city will make the trip over it that day.

WITNESSED MEXICAN REVOLUTION HORRORS

Mrs. Nellie Allen returned Wednesday from Mexico after an extended visit with her son, James and family. Mrs Allen had intended to leave Mexico before the revolution and had arrived in Mexico city the day the fighting commenced. The hotel in which she was stopping had every window broken by bullets and was to struck by two cannon balls. Piles of dead burning in the streets and other horrible scenes were witnessed by her. She left just as soon as she could and is well pleased to get back to Ukiah.

Miss Cecille Marks left this week for an extended visit in San Francisco.

BOONVILLE STORE DESTROYED BY FIRE

Midnight Blaze Wipes out McAbees Store—Rural Phones Call Neighbors Who Help Save Town.

(Press Special Service)

Boonville, April 11—At 12:30 last night S. T. McAbees general merchandise store was discovered to be on fire and in an hour was burned to the ground the entire stock of merchandise being a total loss. The vacant store adjoining belonging to M. W. Caldwell was also destroyed. Both buildings were wooden. McAbee had only a small insurance and the vacant store was not insured. The origin of the fire is unknown. As soon as the fire was discovered the rural telephones were called into play and people from all over the valley some from Philo responding. Bucket brigades were formed and through the work of the citizens the entire town was saved from destruction. The loss is in the neighborhood of $15,000.

REGULAR MEETING OF CITY FATHERS

The board of city trustes held their regular monthly business meeting Monday night, Trustees Carothers, Smith, Brown and Miller being present.

City engineer Donohoe filed profiles of Standley street from Oak street to Barnes; Smith street from Oak to Spring; Henry street from Oak to Dora; and same were approved. City Health Officer Judson Liftchild presented his resignation and same was accepted according to its terms.

This being the time set for the opening of the bids for the construction of cells in the city jail and furnishing labor and material for same it was found that Dwyer Bros. had the only bid. On motion the awarding of the contract was deferred to Monday, April 14.

D. O. Shattuck petitioned the board to impose a license of $10 a quarter on all persons who carry on the business of selling milk in Ukiah, widows to be excepted. No action was taken in the matter.

The following bills were allowed: D. C. Crockett fees, $12, Snow Mt. Co., current, $10000; Mysell Rollins, assessment roll, $33.10; Mrs. A. O. Chilson, meals for prisoners, $2; W. M. Bromley, sundries $4.85; D. C. Crockett, fees, $15; C. F. Ganter, labor and supplies, $4; Westinghouse Mfg Co., supplies, $69.50; R. E. Donohoe. surveying, $62 35; Claude Johnson, labor, $ 7.50; J W. Wilson, street work, $9; J. Liftchild quarantine $20; J. S. Elliott, street work, $8; N. Anker Co., haulng, $1.58; Geo. Southard, haulng, $5.50; F. LaPorte, lumber $9.45, Geo. Ray, printing, $4.50; Ukiah Water Co., water, $13; Pacific Tel Co. phones and supplies, $23.81; J. R. Mathews, supplies, $2.70.

Labor—Lisle McCorquodale, $7.50; Reed Lowe $15; Fred Niepp, $39.84; M. N. Anker, $17.30.

Salaries—George Southard, $25; W. M. Bromley $100; C. M. Mannon, $40; Lee Cunningham, $40: C. C. Brewer, $60; F. W. Dartt, $6; J. B. Hufft, $15; P. Rudd, $75; M. Donohoe, $10, T. M. Cleland, $25; R. E. Donohoe, $10.

SCALE CONTEST IS DECIDED SUCCESS

The scale contest of The Mendelssohn club last Fridaynight was a decided success from all standpoints and over $100 worth of tickets were sold. Miss Gertrude Jamison won the diamond ring for the chromatic scale and of the juniors Miss Gertrude Lamb was awarded the prize. Miss Helene Holbrook won the waltz prize given for the smaller class. The prizes were presented by Dr. Lathrop-Malpass in her inimitable manner. The judges were Mrs. Theodore P. Hale., Mrs. J. W. Preston and Mrs. Roberd Thomas. The work of the pupils was excellent and reflected great credit on Mrs. Nellie Gibson, as their teacher. After the entertainment a social dance was given. The Mendelssohn club has been engaged in charitable work and the money will be used to pay bills they had contracted.

TOO MUCH FOR FRANK

A man walked into the Palace hotel dining room one day this week and sitting down at one of the tables, called a waiter and ordered a cup of coffee, while the coffee was being brought and placed upon the table he calmly reached down into his overcoat pocket and extracted a sandwich, and proceeded to make a meal. Sandaline noticing this called the waiter and exclaimed. "what do you think of that for nerve" and directed the waiter to order him out of the hotel. But before the waiter could reach him, he pounded on the table and said "what kind of a hotel are you runnng? Don't you have music with your meals here? This simply shows the possibilities of the kicker.

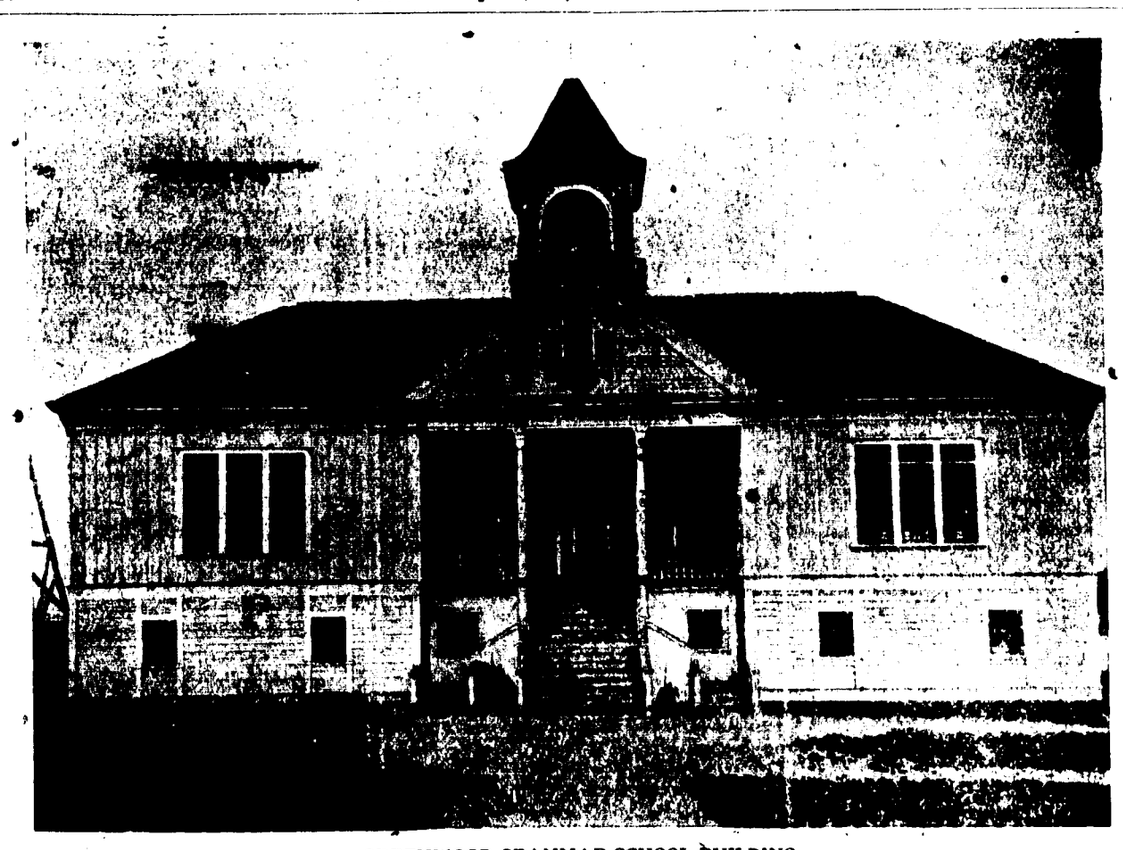

GREENWOOD GRAMMAR SCHOOL BUILDING

This is one of the modern school buildings of Mendocino County, showing that the education of the coming generation is not neglected. Our public school system is second to none and should be a strong drawing card to prospective residents.

BOARD OF SUPERVISORS HOLD MONTHLY MEETING

Concrete Bridges Being Built for State Highway—Bills Allowed and Routine Business Transacted.

The allowance of $10 per month granted to Wm Stapleton at the Janurav meeting was ordered increased to $12 per month.

The remainder of the day was consumed in allowing bills and adjournment taken until 9 a. m. Tuesday.

A petition from the residents of San Hedrin precinct, as asking that certain parts of the third Supervisor District be changed into the Second district was laid over until the May meeting of the Board.

The Redwood Valley Rural Telephone Co, having petitioned the Board for a permit to erect poles and string wires thereon and maintain same as a private rural telephone line, the permission was granted on condition that the line and poles shall be so placed and maintained as not to interfere in any way with the working or travel of any public highway, or with any other franchise or permit.

The price for meat furnished the county farm was increased from 12½ cents per pound to 15 certs per pound.

On motion duly carried it was ordered that that section of the road between Ukiah and Willits, commencing at the Walker Valley ranch and extending north to within four miles of the Town of Wililts be closed from public travel during the construction of the State Highway.

The matter of hearing non-consenting land owners on the proposed new road near Calpella was continued until 2 p. m. of Tuesday, May 6.

The bid of of the Fort Bragg Commercial Bank was the only one received for $5000, issue of the Fort Bragg School Bonds, and on motion duly carried the sale was confirmed to them at par and accrued interest.

Plans and specifications for the proposed Ackerman Creek bridge on the Hot Springs Road were filed with the Board, and regularly adopetd, and bids were advertised for the construction for 2:30 p. m. of Tuesday, May 6, 1913.

Plans and specifications for a bridge across Bachtel Creek, on the State Highway were filed with the Board, and regularly adopted, this bridge being a concrete structure, and bids for the construction ordered advertised for Tuesday May 6, at 2:45 p. m.

The same order as above was made in each of the following instances, all the bridges being on the proposed new state Highway: Haehl Creek, in the Third District, York Creek, in the Second Distrct, and Cummiskey Creek in the First District.

A petition for a new road near Mendocino City was filed with the Board, accompanied by a bond, for $50, and the bond being approved, the following viewers were appointed on said road: Geo. Lammers, Henry Brown and Wilder Pullen.

Certain streets, known as Spring street and Grove street, and a certain alley in the John Mann tract, near Fort Bragg being offered for dedication to the County as pubilc highways on motion of Supervisor Ross, duly carried, the said streets were delared to be public highways.

The allowance of $6.25 per month formerly made to Mrs. Angeini Bertini was ordered discontinued.

The Board signified their intention to levy a sufficient special tax in Lima School District to raise the sum of $200 asked for by the trustees of said district.

Thos. Farrance was granted permission to erect a private telephone line from the old Fine Ranch, south of town to the town limits of Ukiah.

The viewers report on the Two Rivers and Covelo Road was accepted and declared a public highway as was the bridge sites of York Creek, Baechtel Creek, and Haehl Creek bridges.

Bids for the construction of the first three miles of the Two Rivers and Covelo road from the Two Rivers bridge ordered advertised for Tuesday May 6, at 3:35 p. m. R. E. Donohoe appointed Engineer in charge.

Nevens family of Point Arena were allowed $15 per month.

The Tax Collector was authorized to have tax receipts for the ensuing year printed.

The viewer's report in the Case and Felton road in the Little Lake Valley was laid over indefinitely.

The resignation of E. C. Foushee as constable of Ten Mile River Township accepted.

Three petitions for appoinment as constable of the above township were filed with the Board as follows: L. F. Thompson, petition containing 110 names, Chas. R. Perkins, containing 19 names and Bert Johnson containing 440 names. Bert Johnson having the largest petition was appointed to fill the office.

Petitions were filed with the Board from the Ukiah Farmer's Club, from the Woman's Christian Association of Ukiah, and from the Ministerial association, asking that Dr. E. L. Glaysier be appointed live stock and sanitary inspector for Mendocino County. The matter was aid over for investigation.

The matter of a new safe for the Treasurer's office was laid over for investigation.

Supervisor Reynolds was allowed $500 to reconstruct the Hearn Gulch Bridge.

Supervisor Harris was given not to exceed $600 to fence the right of way for the La Franchi ranch.

It was ordered that the Purchasing Agent procure an electric Western Union automatic clock for the Clerk's office.

The following justice of the peace reports were accepted by the Board: Sanel, Ukiah, Little Lake, Ten Mile, Long Valley, Anderson.

Board then adjourned to meet at 10 a. m. Monday May, 5 1913.

COUNTY RESIDENTS NOTICED THIS WEEK

The following residents of the county have been noticed in town during the week: Mr and Mrs. F. L. Vann, J. E. March, C. L. Hopkins, Mr. and Mrs. J. D. Brower of Potter; J. W. Badger, Mr. and Mrs. J. M. Etchart, H. B. Muir, F. A. Healy, Dr. G. A. Woelffel, S. B. Martin, Highway Engineer Somner of Willits; P. W. and M D. Gray, Mr. and Mrs. L. E. Milliken of Fort Bragg; J. H. Clarke of Latyonville; Ed Gordon of Westport; F A. Yates and son of Rewdood valley; A. N. Rawles of Boonville; Tom Chase of Hearst; A Peterson, J. Jokela of Comptche; Mr and Mrs J A Sinclair of Glen Blair.

Mrs. Lily McClure is visiting in San Francisco.

FOURTH OF JULY CELEBRATION

Ukiah will celebrate the glorious 4th. The celebration will be in charge of the Ukiah Fire Department and the boys are planning a grand time. It is not the purpose to have a large celebration this year and there will be no barbecue. Basket picnic however will be in evidence. There will be band concerts parades, sports, and open air dance in the evening and an open air motion picture show.

County Auditor Mathews is now wearing a larger smile than usual. She is a grandmother. The grandson arrived at the home of Mr. and Mrs. Charles Mathews at ElCentro April 1st. Auditor Mathews disclaims feeling a day older since becoming a grandmother and in fact says that she feels much younger.

Constipation and Catarrh

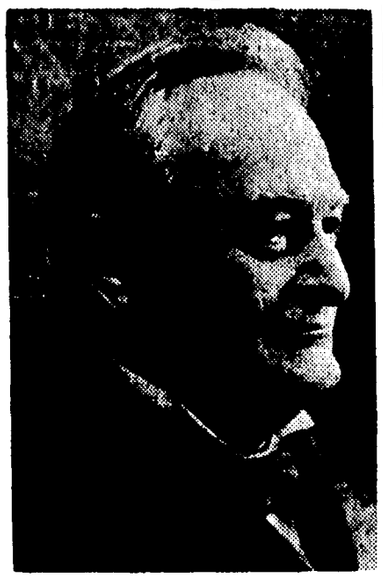

S. S. HARTMAN, M. D.

You are constipated. You have taken laxatives a great many years. You have tried to select a diet that would keep your bowels regular. In this you have failed and were obliged to go back to your laxatives again. This, I say, has been going on many years.

You also have a slight catarrh in the head and throat. You never imagined that the catarrh had anything to do with the constipation. Suppose I were to tell you that as long as you have that catarrh you will never get better of your constipation. Would you believe me? Well, whether you would believe me or not it is the truth.

For many years I have been wrestling with the problem of furnishing the public an internal catarrh remedy. Peruna has been the remedy that I have devised and it has certainly relieved many thousand people, yes hundreds of thousands of people, of chronic catarrh.

Constipation was my chief difficulty in treating these cases. I often felt that it would be better if a laxative element were added to Peruna. I feared to do so, however, first because of the number of catarrhal patients who needed no laxative, and second I was afraid of making such a radical change in a remedy that was already doing so well. Thus it was that I continued to prescribe with the Peruna a bottle of Manalin to those who needed a laxative. At last, under circumstances explained in my booklet, I was constrained to add the laxative element to Peruna. This constitutes what is now known as the revised Peruna.

Now those who take Peruna will, first, find themselves promptly relieved of their constipation. Second, the catarrh will gradually disappear. And once the catarrh is cured the constipation leaves permanently. Then if you follow the advice given in my book, you will never have to take pills any more. Cathartics and laxatives you can ignore. You will be permanently relieved of both your catarrh and the constipation. PERUNA IS FOR SALE AT ALL DRUG STORES.

SPECIAL NOTICE—Many persons are making inquiries for the old-time Peruna. To such would say, this formula is now put out under the name of KA-TAR-NO, manufactured by KA-TAR-NO Company, Columbus, Ohio. Write them and they will be pleased to send you a free booklet.

Real Estate Tranfers For Mendocino County

Tuesday, April 1

Deeds—Rosella A Lewis et al to E L Cunningham, Mar 11 a 1-6 int in 224 acres in Secs 29 and 30 t 17 n, r 11 w, M D M $10; Frankie White to David T Johnson, Mar 17 e hlf, of Sec 11, t 22 n, r 12 w, M D M, $10, quitclaim deed; C D Dean et ux to David Johnson, Mar 24, e hlf of Sec 11, t 22 n r 12 w, M D M, $10; James M Thornton to J M Whitcomb, April 1, 11 acres in Sec 18, t 17 n, r 11 w, M M D, $10; Clara J Mus ard to J M Whitcomb, Mar 29, 9 acres in Sec 18, t 17 n, r, w M D M, $10; J A Nelson et ux to Arvil'a C Burley, Mar 29, 2o acres in Sec 5, t 17, n r 16 w, M D M $10; Lillie H McClure to the United States of America, Nov. 26, 1912, 43.12 acres in lot 148 of Yokayo Rancho, $2000; J R Thomas to Geo C Hazeltine Dec 7, 1912 about 12 acres in lot 103 of Yokayo Rancho $10; J A Nelson to Mary J Greger Mar 17, a strip of land 20 feet wide and 900 feet long in Sec 8, t 17 n, r 17 w. M D M, $10.

Mortgages—J M Whitcomb to James M Thornton et al, April 1, 20 acres in Sec 18, t 17 n, r 11 w, M D M, $2000, 1 year at 6 per cent; C W Barrick to W A Henry, Feb 1, lot in Ukiah, $1100 1 year at six and one hlf per cent.

Chattel mortgage—H F Lord et ux to M H Iversen, Mar 31, fixtures contained in a laundry at Fort Bragg, $87, 1 yr at 8 per cent.

Release of mortgage—W M Peery estate to Thos S Towle et ux, Jul 30, 1912, releases motgage recorded in Vol 63, page 351.

Cancellation of motgage—I. Heckendorf to W D I. Held, releases mortgage recorded in Vol 60, page 138 of mortgages.

Notice of action—Grace Hudson vs L A Boyer, Mar 31, action brought to foreclose a mortgage recorded in Vol 67, page 119, for $4500.

Notice of sale—C P Ryrne to F C Peirsol, Mar 29, Mendocino Garage & Machine Shop in Mendocino City, consumation date, April 29, sale to be in Mendocino city.

Wednesday, April 2

Deeds—Ana J Smith to A L Smith Mar 29, nw qr of Sec 30, t 21 n, r 14 w M D M, gift; Wm A Edwards to Kate C Edwards Mar 4, 18 acres in lot 8 of the Rowe tract near Willits $10; Kate C Edwards to Mabel Hollingsworth Mar 5, 18 acres in lot 8 of the Rowe tract near Willits, $1; Chas Morand to Alice Morand Mar 20, one hlf int in 147.39 acres in Sec 6, t 17 n, r 17 w, M D M, gift.

Decree vesting homestead in surviving spouse—In re Est of Mart T Smith, dec'd, Mar 31, vests in Minnie F Smith the title to 163 acres more or less in Section 9 t 19 n, r 17 w M D M.

Mortgage—E Favreliere to Robert Duncan and Preston Loan & Investment Co April 2, mortgages 160 acres in Sec 30, t 15 n r 12 w M M D, also land in Town of Ukiah City, $450, 1 yr at 8 per cent.

Marriage licenses—Harry E Hartman to Hazel A Adams, Fort Bragg.

Thursday April 3

Patent—U S A to Paul H Holmes, June 27, 1912, 160 acres in Sec 23, t 20 n, r 14 w, M D M.

Deeds—Oscar L Johnson to Alice Gertrude Johnson, April 1, lots 20 and 20½ in the Brandon Addn to Fort Bragg, $10; J M Kinsner et al to McCarron-Fischer Co, Mar 28, land in Sec 32, t 19 n, r 12 w, M D M, $10.

Decree quieting Title—Hans Chistian Beeck vs Mrs Rosa Beeck et al, April 3, quiets title of Plaintiff to lots 1, 2, 3, 4 and 5, blk 53, Fort Bragg.

Mortgage—Leah Bloom et al to Sunset Trading and Land Co, Mar 31, land in Secs 11 and 12, t 20 n, r 14 w, M D M, $1920, 2 years at 6 per cent.

Chattel mortgage—Clyde R Ware to G A Smith, May 10, 1911 stock of furniture contained in store in Fort Bragg, $3000, 1 year at 8 per cent.

Marriage licenses—Maurice D Hevener to Clara Norwall at Fort Bragg; Geo M Smith to Margurite Vaughan, both of Potter valley; John A Wlson of San Francisco to Rose Howard of Ft Bragg.

Death certificate—August Johnson aged 54 years at Gualala.

Friday, April 4

Deeds—C E Biggs et ux to Linda Haynes 5 acres in neqr of Sec 24, t 18 n 14 w, M D M, $10, April 3; Bertha Cretser et al to Union Lumber Co, Mar 26, lot in sw qr of Sec 31, t 19 n, r 17 w, M D M $10; Ralph W Marshall to Edith Marshal et al Mar 27, 120 acres in Sec 35, t 20 n, r 14 w, M D M, $100.

Judgment and decree quieting title—In re 66 James C Johnson vs John Taylor Admr, Washington Creeks Est, Mar 31, quiets title of plaintiff in and to 160 acres in Secs 24 and 25, t 5 s, r 3 e., h m.

Deed of Trust—Standard Farm & Stock Co to German Savings & Loan Soiety, Mar 31, about 1500 acres in lots 149 and 150 of Yokayo Rancho an in t 16 n, r 12 w, M D M, $20,000.00.

Mortgage—Ruth Ann Wilson to Annie Cook, April 3, mortgages 1.56 acres in Boonville, $225 2 yrs at 6 per cent.

Assignment of mortgage John Ylitalo to Fort Bragg Commercial Bank, April 27, assigns mortgage recorded in Liber 67 of Mortgages, page 336 John Arnonen, Mortgagor.

Release of mortgage—George C Bauer to John H Travis Mar 17, releases mortgage recorded in Liber 63 of mortgages, page 247.

Declaration of Homestead—Annie Eldredge wife of George S Eldredge, April 2, lot 14 block C Weller addn Fort Bragg.

Chattel mortgage—E J Furlong to J I Case Thrashing Machine Co., Mar 8, 1 thrashing machine, $625.

Saturday, April 5

Deeds—Wm H Hixson to Clear Lake Railroad Co April 1, right of way 100 feet wide through ne qr of sw qr and nw qr of se qr of Sec 20, t 13 n, r 11 w, M D M, $125; C J Chandon et ux to J A Waldteufel, Apr 4, 33.88 acre in lot 103 of Yokayo Rancho, $10; Fred Halling to Gustave H Swanson, April 1 three fourths of an acre in Sec 30, t 1y7 n, r, 17 w, M D, $10.

Deed of Trust—T L Carothers to J H Barker, April 5, lot 4 of Poage & Ford's subdivision of lot 104 of Yokayo Rancho also 1 acre in lot 39 of Yokao Rancho, to secure payment of $8245.64.

Mortgage—J A Waldteufel to C J Chandon, April 4, 33.88 acres in lot 103 of Yokayo Rancho, $2485, 2 yrs at per cent.

Notice of Action—Minnie Newfie ld vs Marcus Newfield et al, April 5, action brought to quiet title of plaintiff to about 760 acres in t 14 n, r 16 w, M D M.

Release of Mortgage—Fort Bragg Commercial Bank to Charles L Burbeck, April 4, releases mortgage recorded in Liber 67 page 114.

Chattel mortgage—Firmn Alleu et al to A Cassoura et al Mar 22, steam laundry outfit Willits, $1000, 1 yr at 5 per cent.

$5 FOR SERVICE

UKIAH RACE TRACK

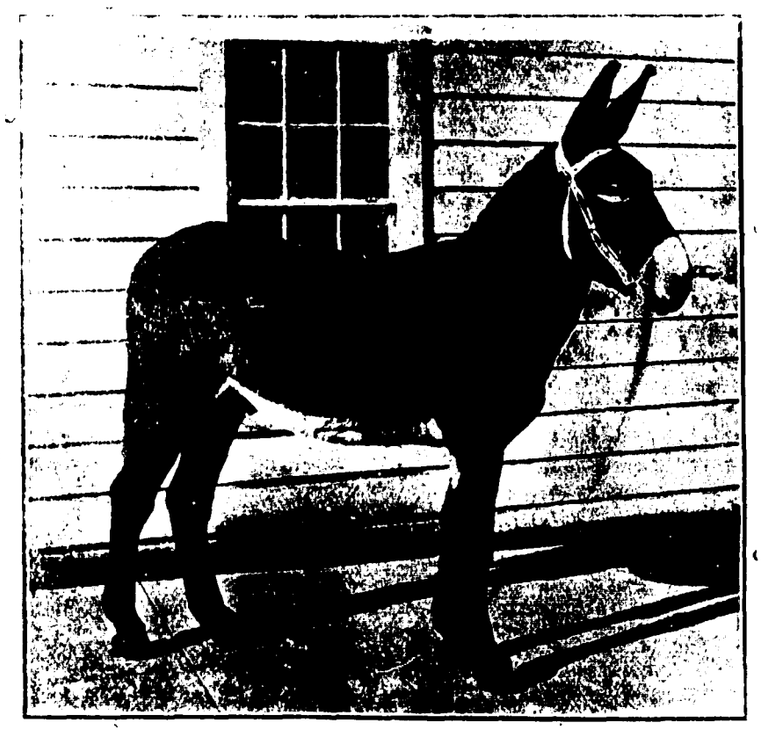

BLACK REPUBLIC 1509—COLONEL BRECKENRIDGE 1510

2 PURE BRED JACKS

GRAND CHANCE TO GET LARGE MULES

SEE HUGHES

Headquarters for Mendocino Co. People

HOTEL STANFORD

KEARNEY ST., Between Bush and Sutter

SAN FRANCISCO

Rooms With Detached Bath $1.00 per day

" " Private " 1.50 "

The most centrally located Hotel in the city. Absolutely Fire Proof.

STREET CAR NO. 16 DIRECT TO HOTEL FROM FERRY AND WHARVES

I. HARRIS, Manager.

Children Cry for Fletcher's

CASTORIA

The Kind You Have Always Bought, and which has been in use for over 30 years, has borne the signature of Chas. H. Fletcher and has been made under his personal supervision since its infancy. Allow no one to deceive you in this. All Counterfeits, Imitations and "Just-as-good" are but Experiments that trifle with and endanger the health of Infants and Children—Experience against Experiment.

What is CASTORIA

Castoria is a harmless substitute for Castor Oil, Paregoric, Drops and Soothing Syrups. It is Pleasant. It contains neither Opium, Morphine nor other Narcotic substance. Its age is its guarantee. It destroys Worms and allays Feverishness. It cures Diarrhœa and Wind Colic. It relieves Teething Troubles, cures Constipation and Flatulency. It assimilates the Food, regulates the Stomach and Bowels, giving healthy and natural sleep. The Children's Panacea—The Mother's Friend.

GENUINE CASTORIA ALWAYS

Bears the Signature of

Chas. H. Fletcher.

The Kind You Have Always Bought

In Use For Over 30 Years

THE CENTAUR COMPANY, 77 MURRAY STREET, NEW YORK CITY.

AN AUTO STAGE LINE FROM ALBION

James Kerr of the South Side hotel at Albion is preparing to put on a semi-weekly auto stage between Albion and this city starting April 21. The trip will be made via Boonville. The stages will leave Albion Mondays and Thursdays at 7 a. m. and arrive here in time for the noon trains. The return stages will leave Ukiah at 1 p. m. on Tuesdays and Fridays. Mr. Kerr is always enterprising and deserves praise for providing a modern method of travel to the coast section. His auto stages should be liberally patronized as no doubt they will.

Mr. and Mrs. Carl Prather of Anderson valley are the happy parents of a daughter. The little lady was born Tuesday morning in this city.

Good Judges of Beer

declare UKIAH BEER the very best they have ever tasted. Try a case and you will endorse their opinion. And taste is not its only superiority. It has a superlative value both as aid to digestion and as a food in itself. Make the trial today.

UKIAH BREWING AND ICE COMPANY, UKIAH, CAL.

Framed Pictures

The real thing in pictures and framed at a great reduction. Pictures less than the frames alone are worth. . . .

Hutchison & Roeder

FURNITURE DEALERS

Ukiah - - Calif.

Professional Cards

PHYSICIANS AND SURGEONS.

DR IDA M. LATHROP
Ukiah, California
Diseases of women and children a speciality.
Office, No. 204 Oak St
Phone 361

GEO W STOUT, M D.
UKIAH CITY, CAL.
Office, Corner Oak and Perkins streets

S L REA, M D
Office in Masonic Building.
Ukiah, Cal.

DENTISTS.

GEORGE MCCOWEN, D. D. S.,
Southeast corner State and Clay Sts
Ukiah, California.

DR FRANCIS E. REA.
DENTIST
Office, two blocks west of postoffice
Ukiah, Cal.

A LEE GIBSON, D D S
DENTIST.
Office, Marks Building,
Ukiah, Cal.

DR E G CASE
DENTIST.
Office, Cor. Oak and Standley streets, One block west of Sheriffs office.
Ukiah, Cal.

DR J R THOMAS
DENTIST
Office in White Building east of Court House, Room 5. Ukiah, Cal.

LAND SURVEYORS.

P L HALL
LICENSED SURVEYOR AND NORTARY PUBLIC
Office, on Main Street
Willits, California.

ATTORNEYS AT LAW.

L. C. HENLEY ED V. HENLEY
HENLEY & HENLEY
ATTORNEYS AT LAW
Will practice in all state and federal courts. Offices—Heger Building west of Court house.

JAMES M. MANNON
CHARLES M. MANNON
MANNON & MANNON
ATTORNEYS AND COUNSELORS AT LAW
UKIAH, CALIFORNIA.
Offices, northwest corner Standley School Streets.
Will practice in all State and Federal Courts.

JOHN L MCNAB MAURICE HIRSCH
ATTORNEYS.
(Successors to J A Cooper.)
In office formerly occupied by J A Cooper.
Odd Fellows building, up stairs.
Ukiah, Cal.

T L CAROTHERS WALTER STINGLEY
ATTORNEYS AND COUNSELORS AT LAW
Ukiah, Cal.
Practices in all the State and Federal Courts.

G. E. REDWINE
ATTORNEY AND CONSELOR AT LAW
Will practice in any court in the state.
Offices with Smith Donohoe & Co. west of Court house.

W. G. POAGE
ATTORNEY AND COUNSELOR AT LAW
Will practice in any court in in the state.
Offices on N. School Street, Ukiah.

E. L. GLAISYER, B. S., D. V. S.
Member Calif. State Veterinary Medical Assn.
Licensed under Laws California
Chap. No. 501
Ukiah Calif.

HALE McCOWEN, JR.
Attorney and Counselor at Law
Rooms 6 and 8, Preston buildng.
Ukiah, Calif.

KEITH C. EVERSOLE
Attorney at Law
Mills Building San Francisco
Practice in State and United States Courts

Office Hours Phone Sutter 455
9 To 12 M.
1 To 5 P. M.

DR. E. G. CASE
Dentist
Room 209 830 Market Street
Westbank Building San Francisco

DR. E. W. KING
Mental and Nervous diseases
Psychotherapy
Office Hours: 2 to 5.
Office: 3445 Sacramento St., San Francisco. Telephone: Fillmore 2115.

J. A. PETTIS,
Attorney at Law
Will practice in all state and U. S. courts.
Offices: Winsor Hotel building.
Fort Bragg, Calif.

Comparative Digestibility of Food

Made with different Baking Powders

From a Series of Elaborate Chemical Tests:

An equal quantity of bread (biscuit) was made with each of three different kinds of baking powder—cream of tartar, phosphate, and alum—and submitted separately to the action of the digestive fluid, each for the same length of time.

The relative percentage of the food digested is shown as follows:

Bread made with Royal Cream of Tartar Powder:

100 Per Cent. Digested

Bread made with phosphate powder:

68¼ Per Cent. Digested

Bread made with alum powder:

67¾ Per Cent. Digested

These tests, which are absolutely reliable and unprejudiced, make plain a fact of great importance to everyone: Food raised with Royal, a cream of tartar Baking Powder, is shown to be entirely digestible, while the alum and phosphate powders are found to largely retard the digestion of the food made from them.

Undigested food is not only wasted food, but it is the source of very many bodily ailments.

INTERESTING LOCAL AND PERSONAL ITEMS

Attorney J. E. Pemberton is in town this week. He has just returned from Fresno where he has been employed in special work in a number of important cases.

The Old Songs will be sung by a chorus of 40 voices, with a special mens' chorus of sixteen voices. All will appear in costume suited to the occasion. 1t.

County Treasurer Johnson reports receipts for the month of $23,118.38 and disbursements of $34,730.08, leaving a balance on hand of $249,162.13 on April 7. The fees turned in were as follows: Clerk McCowen $299.25; Recorder Holbrook $310.45; Justices Whitney $81.50; Wallace $15; Gowan $150; Crockett $30; interest on county money for quarter ending April 1, $586.50.

Your attention is called to the special notice of the Old Fashioned Entertainment in this paper. Every effort is being made to make this one of the very best entertainments given here. 1t

John Douglas of Sacramento and Miss Sylvia Looney of Ukiah were granted a marriage license yesterday.

Pop McCray of the famous McCray resort and his sitser, Mrs. S. E. Shaw of Cloverdale visited in town this week. Mr. McCray reports that he has made numerous improvements at the old homestead this season and that he is always glad to have Ukiah people visit him. He has the most comfortable place and serves the best meal between Ukiah and San Francisco.

W. L. Crawford brought up a wagon load of choice spring lambs to Smiths butcher shop Wednesday. They are said to be the finest seen in the market this season.

Say you! The curtain raises at 8:15 for the first act of Mr. Bob at Clelands hall tonight. Kindly bear this in mind. 1t

Hansen & Ward received a fine bunch of spring lambs and some choice steers from Lake county this week.

Ed Davidson is building a residence in Wagonseller addition.

Mr. and Mrs. Perle Crawford are moving into their new residence on their ranch south of town this week.

The Old Fashioned Entertainment to be given at Cleland's Hall Friday evening, April 18th, will please every body. 1t

The ladies of the Christian church will hold their exchange in the building formerly occupied by Sam Legg Saturday April 19. Plenty of good things to eat. 43—2t

Attorney and Mrs. Pettis were over from Point Arena this week on a visit. While here Attorney Pettis was attending to legal business. He is the attorney for the Fort Bragg railroad. His brother, Charles and son, who are here on a visit from Arizonia returned with him for a visit on the coast.

Episcopal services next Sunday, April 13th, at 11 a. m.

There will be something doing at Clelands hall tonight and the prices are 25, 35 and 5o cents. 8:15 is the time.

Christian Science services are held in the Preston buildng every Sunday. Sunday school at 10 a m Lesson sermon at 11 a. m. Wednesday evening testimony meeting at 7:30. All are welcome Subject for April 13th, "Are Sin, Disease and Death Real." Reading room open at same place daily except Sunday and Holidays from 2 to 4 p. m.

Children Cry
FOR FLETCHER'S
CASTORIA

Mrs. Anna DeCoux, formerly Miss Anna Harrison of this city died in Santa Monica recently.

W. F. Zickey and Miss Young were maried at the Palace hotel Saturday night by Judge White. Frank Sandeln acted as best man. A quiet wedding luncheon was served and the couple are spending their honeymoon here. The groom is agent for a large nursery company.

H. F. Milliken of Fort Bragg spent Wednesday in town on his way home after a visit in San Francisco and Yolo county.

W. H. Miller had clippings from eastern papers showing where three different decisions have been rendered against counties and cities for putting the ordinary form of waterbreak and other obstructions in the public highways. The old fashioned water breaks are a nuisance and do not protect the roads their only virtue being to obstruct travel. It is to be hoped that the supervisors of this county will discontinue them.

Children Cry
FOR FLETCHER'S
CASTORIA

John Orr brought a 40-hp truck up from San Franciso this week. It will be fitted for an auto stage and run to Orrs springs this summer.

Frank C Albertson paid a visit to Santa Rosa this week.

Lewis Glazier and family spent a few days in town this week visiting his father. They have disposed of their property in Lake county and are on their way to Myrtlepoint, Oregon, where Lew will engage in the goat business with his brother. Lew advertised his goats in the Press recently and received a number of answers, one being from Reward. He sold them to Vic Hildreth. He says that Press ads are the real thing.

The Stomach Is the Target

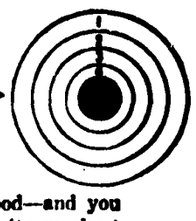

Aim to make that strong—and digestion good—and you will keep well! No chain is stronger than its weakest link. No man is stronger than his stomach. With stomach disordered a train of diseases follow.

Dr. Pierce's Golden Medical Discovery

makes the stomach healthy, the liver active and the blood pure. Made from forest roots, and extracted without the use of alcohol. Sold by druggists, in liquid form at $1.00 per bottle for over 40 years, giving general satisfaction.

If you prefer tablets as modified by R. V. Pierce, M. D., these can be had of medicine dealers or trial box by mail on receipt of 50c in stamps.

Mrs. Laughlin and daughter, Rena, returned this week from a visit with Mr. and Mrs. C. T. James at Pasadena.

Life Ball came over from Albion in his car yesterday. He was accompanied by Mr. and Mrs. Hale and son of Greenwood.

Mr. and Mrs. Ben Dalvitt left this week for their new home at Campbell, Santa Clara county. They have disposed of their ranch in Redwood valley and will be greatly missed by their neighbors. They are still stauch boosters for Mendocino county and it is to be hoped that they will decide to return and locate.

The following marriage licenses have been issued since April 2: Geo W. Smith and Marguerite K. Vaughan of Potter; William Zwickey of Ukiah and Monica A. Young of San Francisco, Nilas M Hughes and Edna C. McNab of Largo, J. W. Etchart and Clara Cosognea of Willits; Fred H. Hynon and Mae Height of Cleone.

The regualr services both morning and evening next Sunday. Prof. Mayer of the Observatory will talk in the morning at 11 o'clock and at the eveningservice he with the aid of the Loyal Sons and Loyal Daughters will have charge of the services which will be largely musical. All are cordially invited. The pastor Brother Clark and wife have gone to Boonville to hold a short meeting of ten days or two weeks.

Reg Caughey broke the interscholastic record for the 12-lb shot put at the Berkeley meet last Saturday by shoving the sphere 51 feet 7 inches.

The Univeristy of California agricultural car will visit Ukiah on next Thursday. It will stop at Hopland from 3:10 to 4:40 Thursday and come to Ukiah that night. It will be open to visitors here Friday morning from 9 to 10:30 a m. At Calpella it will stop from 10:45 to 11:45 The train will be accompanied by lecturers and every resident of section should visit it.

Mr. Bob will be at Clelands hall tonight. Ukiahs home talent will do themselves proud and don't forget to be there before 8:15. 1t

CALPELLA DOINGS OF THE PAST WEEK

(Press Special Service)

Calpella, April 9—A daughter arrived to brighten the home of Mr and Mrs. C. Martel on the 3rd.

Alex Kauhanen, manager of the Finnish colony, is in San Francisco on a business visit.

At the school election held here Friday F. A. Yates was elected to succeed J. M. Wooley.

Our Sunday school is being well attened the average attendance being above 25.

The regular meeting of the Redwood Valley Improvement club will be held Saturday evening at the home of Mr. and Mrs. J. H. Howard.

Mr. and Mrs. Enoch Hurt came up from Hopland last Thursday for a short visit at the paternal home.

Miss Edna Williamson is visiting in Hopland at the home of her sister, Mrs. Hurt.

Saturday--Monday Special Offers

WAISTS

NEVER BEFORE HAVE WE SHOWN A LINE OF SHIRT WAISTS AS PRETTY AS THIS SEASON——

EVERY WAIST IS A PRETTY CREATION OF THE DESIGNER'S ART——

PRICES ARE WITHIN THE REACH OF EVERYONE.

PARASOLS

DID YOU EVER SEE A PRETTIER LINE OF PARASOLS THAN WE HAVE BEEN SHOWING IN OUR WINDOW? NO TWO ARE ALIKE——

PRICES POPULAR.

SILK GLOVES

DID YOU EVER TRY THE NIAGARA MAID SILK GLOVES? YOU SHOULD.

OUR BIGGEST OFFER

5.95 SATURDAY and MONDAY 5.95

FOR TWO DAYS ONLY

we will offer the most charming line of seasonable one piece dresses you ever laid eyes upon—and at a price which makes them the biggest and most attractive special

5.95 ——EVER OFFERED—— 5.95

Materials are Linens, Voiles, Crashes, Marquisettes, etc., in White, Colors and Stripes

REGULAR PRICES $6.50 to $8.50

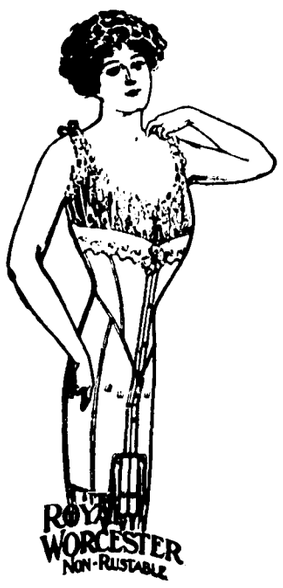

The Thinnest Dresses may be worn over

Royal Worcester Corsets

without the slightest fear of the Corset showing through.

Saturday - - Monday Specials

Dutchess Trousers

$6.00	DUTCHESS	TROUSERS	$4.50
5.00	"	"	3.75
4.00	"	"	2.75
3.00	"	"	2.25
2.50	"	"	2.00
1.50	"	"	1.20

ALL NEW SPRING SHADES

DUTCHESS TROUSERS
100 cuts a Button
$100 a Rip

WORSTEDS CHEVIOTS TWEEDS SERGES

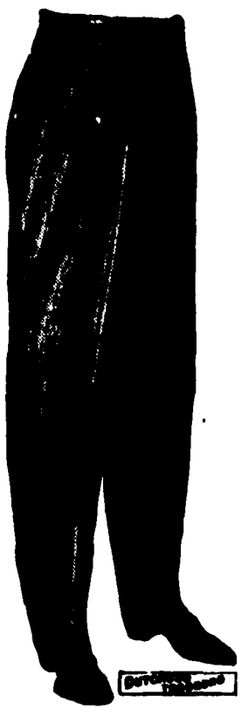

C. HOFMAN CO.

MEN'S SHIRTS

NEGLIGEES
PLEATES
PLAIN
BOSOMS.

We have all $1.00 to $2.50

Collegian

JUST COME IN AND LOOK BEFORE BUYING YOUR SPRING SUIT. YOU WILL BE SURPRISED AND PLEASED WITH OUR SHOWING OF SWELL MODELS AND FABRICS.

AT

$15.00

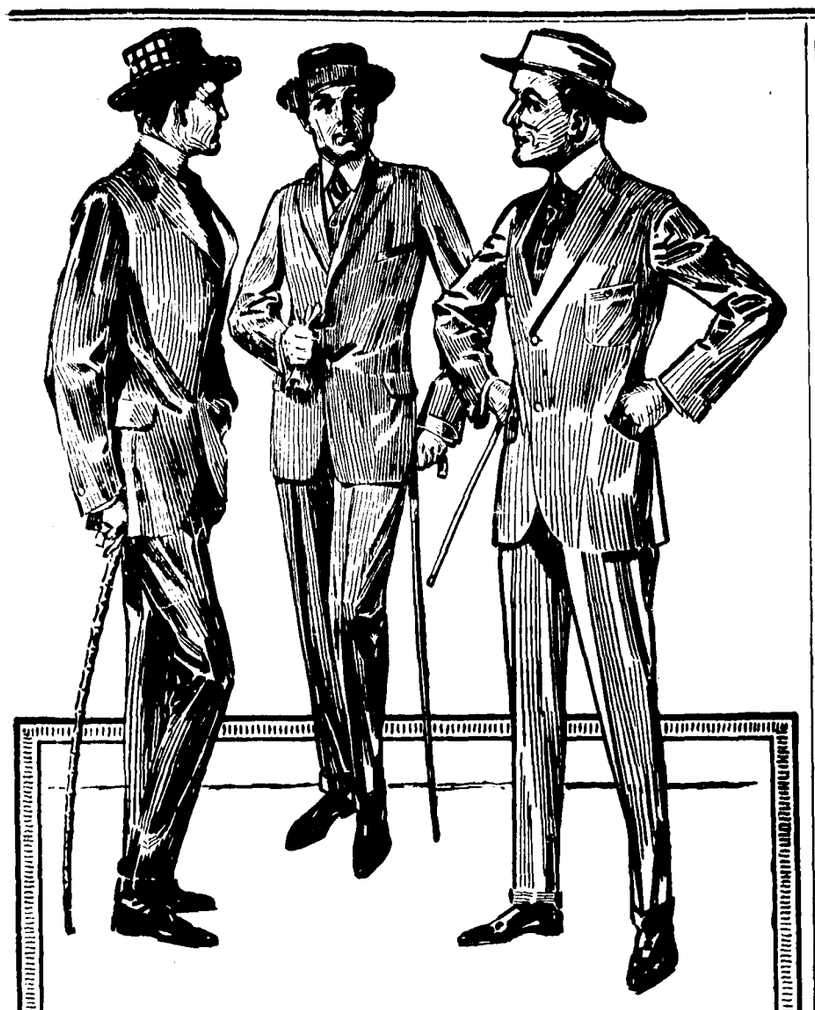

CLOTHES WITH INDIVIDUALITY

Individuality in clothes is something just a little more than style. It's *character*—you can see it better than it can be described.

ADLER'S COLLEGIAN CLOTHES

possess everything the word implies. The beautiful lines in this season's styles will appeal to you instantly. We would not know where to look for better style or a choicer assortment of fabrics and colors. Look now, and if you are not quite ready, buy later.

C. HOFMAN CO.

THIS WONDERFUL CAR

5 Passenger, 30 h. p., fully equipped

$1,100 F. O. B. UKIAH

Car on Exhibition at K. & P. Garage

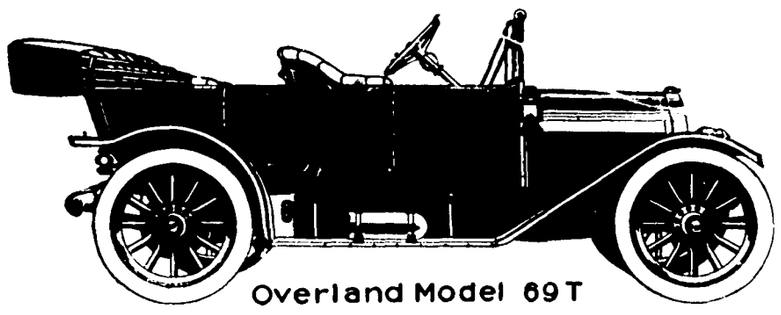

For Specifications Address,

F. O. TAYLOR, Ukiah.

Ukiah Business Club

WATER—WATER—WATER

Wouldn't it be a good idea to begin to put in that small pumpint plant to provide water for the stock, garden and house right away before the early garden begins to dry up and give only half a crop?

Remember it does not cost anything to come down and figure with us. Of course we sell to everybody. It is not true that you have to be a member of the Club in order to buy from us at lower prices than you can get any place n Mendocino County. We believe that a f we have bought goods they are ours and that we have the right to sell them for any price we choose. We do not accept exclusive agencies for goods that we cannot sell.

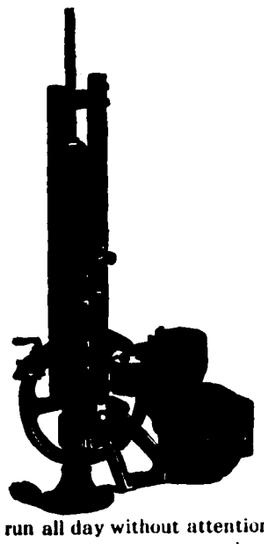

We can sell you the very best gasoline engine that money can build and save you money on the deal. We handle the best pumps, several standard makes. Our prices on pipe connot be cut under and leave expeuses for the dealer trying it.

We are prepared to equip you complete with an electric outfit for pumping or any other purpose.

Talking of water for the house and garden and a windmill supply, of course we could sell sell you the best windmill made but did you ever think of putting in one of these little gas engines. Look at the cut. It is made like an automobile engine and will run as well. It will run all day without attention. Just feed it a little gasoline or distillate Any woman can start it. Always cool water to drink. No waiting for the wind. No expense for repairs. Come in and let us show you just how it wil work. Some people tell us they would not be bothered with a windmill on the place since these engines come to town.

At the Warehouse, just over the railroad track.

ITEMS FROM UPPER REDWOOD VALLEY

(Press Special Service)

Upper Redwood valley,--At last the new bridge across the river at the Thomas ranch is open and ready for travel. Mr. Hurt has fenced the right of way which is a big improvement to the ranch and also a help to the traveling public.

Curtis Miller is talking of having the road changed at the top of the hill at Lucas creek to be built along the section line with a much needed bridge across Lane creek at that point. This is something we need badly and would avoid a heavy pull on both sides. Some of us would be willing to donate some work toward building it. Another bad hill that could be avoided is the Rock Creek grade. A comparatively level grade could be made from Rocky creek bridge along the river grade and intersects the new road at the bridge. It would run along a side hill that would be practically useless for anything but a road.

Other improvements have been made on the roads in the way of steel culverts—something that we have never seen before in this section. Next it will be graveled and macadamized roads, which will enable the farmers to make trips to the county seat oftener to do business. Keep at it Ford and show the old timers how to build roads. There are lots of jasper ledges that make the best of roads. One on the Requa ranch and one on the Keller road.

William Robinson has his new wire fence completed and is making other imrovements.

Several new parties have been up here of late looking for small places and are coming back again soon.

Jim Carter is having a lot of redwood posts made for special orders and for those desiring posts in the vicinity of the Charles Kirk place.

Mr. and Mrs. Ben Dalvitt have sold their 1600 acre ranch to Messrs, Magneson & Harrington of Campbells, Santa Clara county, and the new owners took possesison Tuesday. Mr. and Mrs. Dalvitt will be missed from this section by their many friends. They will take up their new residence on their newly acquired orchard at Campbells.

We extend a hearty welcome to our neighbors who have many plans for making many decided improvements at the Dalvitt ranch.

We would like to see a summer resort at Lane Springs. The soda water there is better than Shasta and the ranch will be on the new highway.

We have had a delightful rain which has been good for the grain and fruit trees. There has been at least 13,000 fruit trees planted in Redwood valley. Mostly Bartlett pears; many hundreds of apples and peaches. Next we want a cannery and drying and packing house at Redwood station. It will be needed in the next five years. Plans are on foot for one now. Dan J. Rice.

ESTRAY NOTICE

A sorrel mare branded "O S" in very thin condition, probably out all winter came to the McNab ranch at Largo last week. Owner may have same by proving property and paying expenses. A V McNab, Ukiah R F D 43—3t

Mrs. R. E. W. Cole of Los Angeles is here on a visit to Mr. and Mrs. J. W. Eversole.

NORTHWESTERN PACIFIC RAILROAD

IN EFFECT AUG. 1, 1912

UKIAH—Trains depart towards San Francicso at 7:00 a. m. and 2:12 p. m. Towards Willits at 12:30 p. m. and 7:48 p. m. Trains arrive from San Francisco at 12:30 p. m. and 7:48 p m. From Willits at 7:00 a. m. and 2:12 p m

WILLITS—Trains depart towards San Francisco at 5:30 a. m. and 12:55 p. m. Towards Longvale at 10:35 a.m. and 2:25 p m. Towards Sherwood at 7:15 a. m. Tues., Thurs. and Sat. only. Trains arrive from San Francisco at 1:45 p. m. and 9:00 p m. From Longvale at 12:10 p. m. and 4:00 p. m. From Sherwood at 9:55 a. m. Tues., Thurs. and Sat. only.

SHERWOOD—Trains departs towards San Francisco at 8:40 a. m. Tues, Thurs and Sat only. Arrives from San Francisco at 8:30 a. m. Tues, Thurs and Sat only.

LONGVALE—Trains depart towards San Francisco at 11:40, a. m. and 3:10 p. m.

Trains arrive from San Francisco at 2:55 p. m. From Willits 11:25 a. m.

HOLPAND—Trains depart towards San Francisco at 7:25 a. m. and 2:40 p. m. Towards Willits at 12:00 m m and 7:17 p m.

W S PALMER, General Manager
J J GEARY Gen Pass Agt

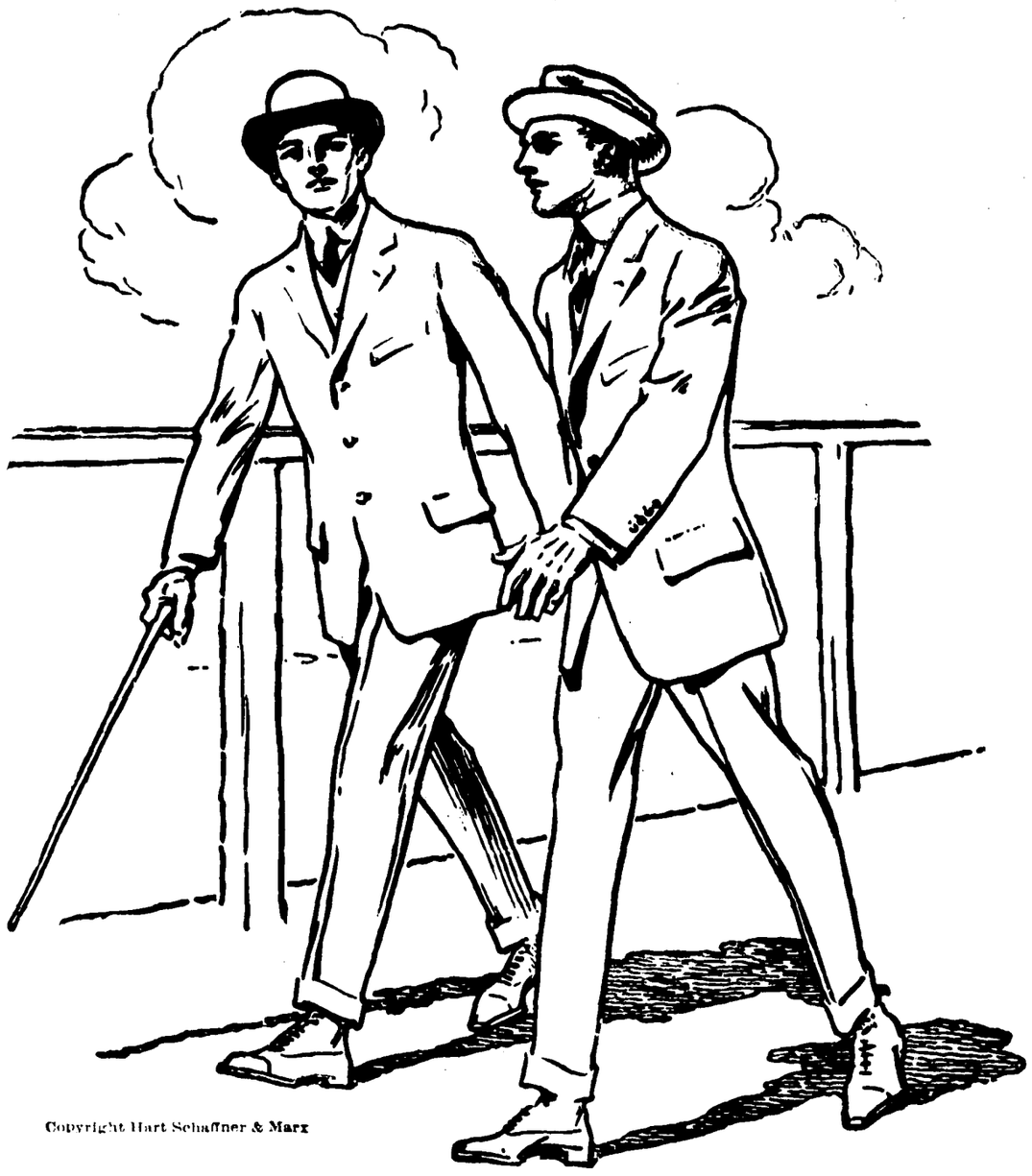

Copyright Hart Schaffner & Marx

LIVELY snappy new models for young men in suits; new creations for Spring fresh from the skilled hands of the

Hart, Schaffner & Marx

tailors; you'll not see any such clothes anywhere else; might as well give up trying to find anything as good. New all-wool fabrics, in beautiful patterns; imported and American cloths; designed for young men; for men of all ages; you ought to see them.

We can do exceptionally well for you at $20 and $25 but you can pay more, or less, and get good value.

THE TOGGERY

THE FORD BROTHERS COMPANY, PROPRIETORS, UKIAH, CAL.

ALBION HAPPENINGS TOLD BY MERCURY

(Special Press Service)

Albion, April 7—Albert Hogan, our genial postmaster, is in San Francisco for a brief stay It is said that Albert will purchase a Reo while below.

Geo Mitchell will move his family to Willits in the near future.

Henry Richmond has sold his place on Navarro Ridge. Mr. Richmond will reside in Albion.

Mrs. R. C. Clow, of Boonville, is visiting friends here at this writing.

Panthers have been killing many sheep near the coast sections, especially in Navarro Ridge. John Ray has offered a reward of ten dollars for each and every panther killed within the next few months.

Dean Cassell is visiting in San Francisco for a few weeks.

Mr. and Mrs. J. Clark were down from Little River Saturday

Jas. Kerr's auto stage now gives us close conne tion with Ukiah.

Thos. Beldon, a real esate agent of Richmond, was with us for a few days last week.

A 10 pound baby boy was born to the wife of Pedro Barrozi on the 6th, inst.

The rain is over for awhile it seems and all is sunshine again.

Mercury

Hutchison & Roeder

Undertakers and Embalmers

Largest and finest funeral parlors in the county free of charge. Lady assistant when required.

Phones: Office 773, Residence 651.

P. H. JOSEPH

Optometrist

Registered Under the Laws of the State of California

Examination Free

It Will Be Some House

if the workmanship is as good as our lumber. It will be a home to be proud of and to stay proud of. For our lumber is all sound and well seasoned and will stand and look well for years. Stop in with your plans and have us figure on the lumber cost. We can probably save you considerable money.

Ukiah Lumber & Warehouse Company

F. E. DOWSON, Mgr.

Phone Main 723 Ukiah, California